

MAP OF EXISTING BUILDING OF TAGORE TEACHER TREATING COLLEGE,
KALYANPURA (THOD), TEH.- SHRI MADHOPUR, DIST.- SIKAR (RAJASTHAN)

NOTE:- TOTAL AREA= 80753.8 SQ.FT. = 8972.65 SQ.YD.= 7505.00 SQ. MT.
GROUND FLOOR COVERED AREA=21378 SQ.FT. =2375.33 SQ.YD.= 1986.80 SQ.MT.
BASEMENT FLOOR COVERED AREA=3472 SQ.FT. =385.78 SQ.YD.= 322.68 SQ.MT.

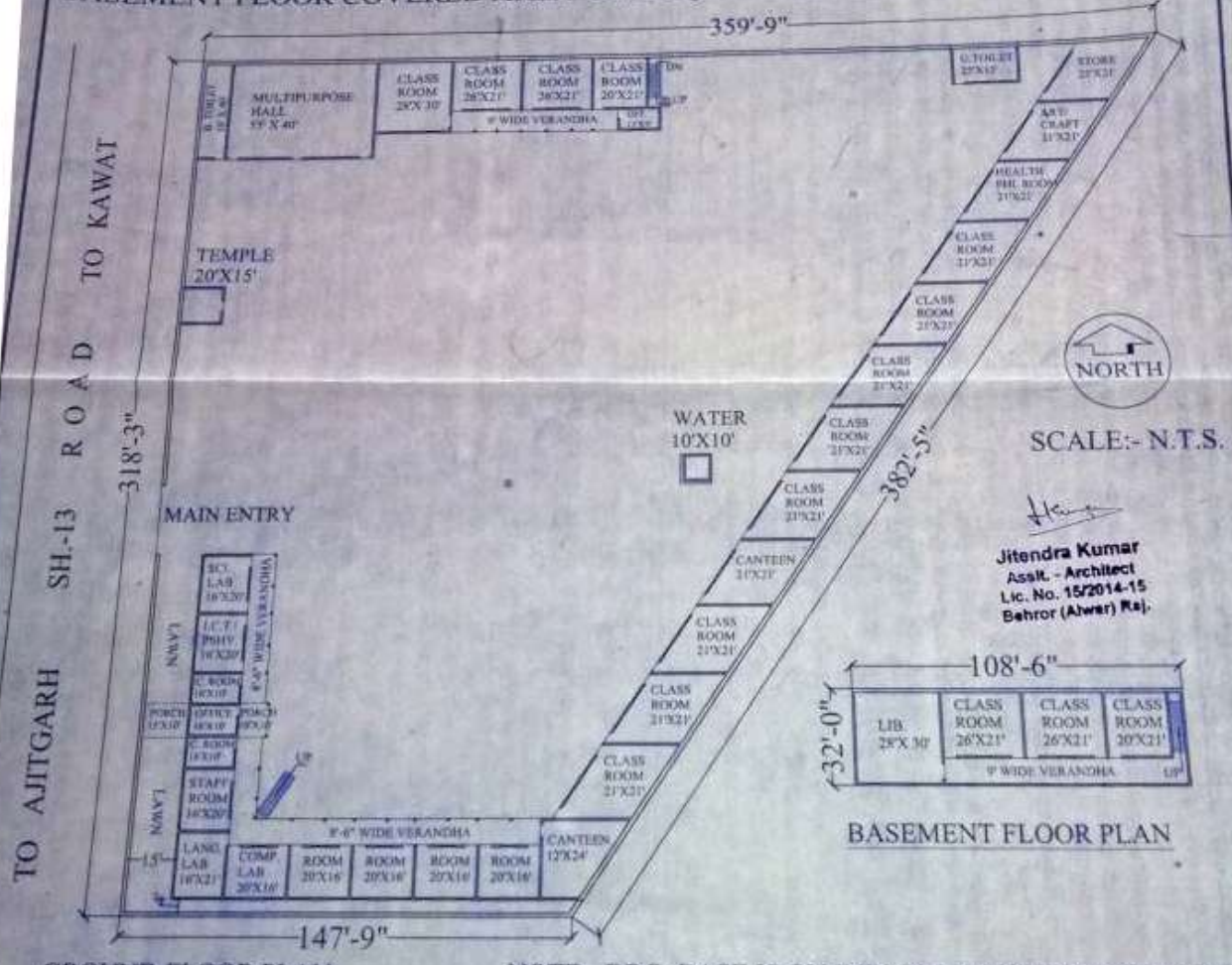

SCALE:- N.T.S.

Jitendra Kumar
Asst. - Architect
Lic. No. 15/2014-15
Behror (Alwar) Ra.

GROUND FLOOR PLAN

BASEMENT FLOOR PLAN

NOTE:- DRG. BASE IS ON INFORMATION GIVEN BY CLIENT